Voorbeeld werkwijze veilig communiceren

Veilig communiceren is zorgen voor elkaar

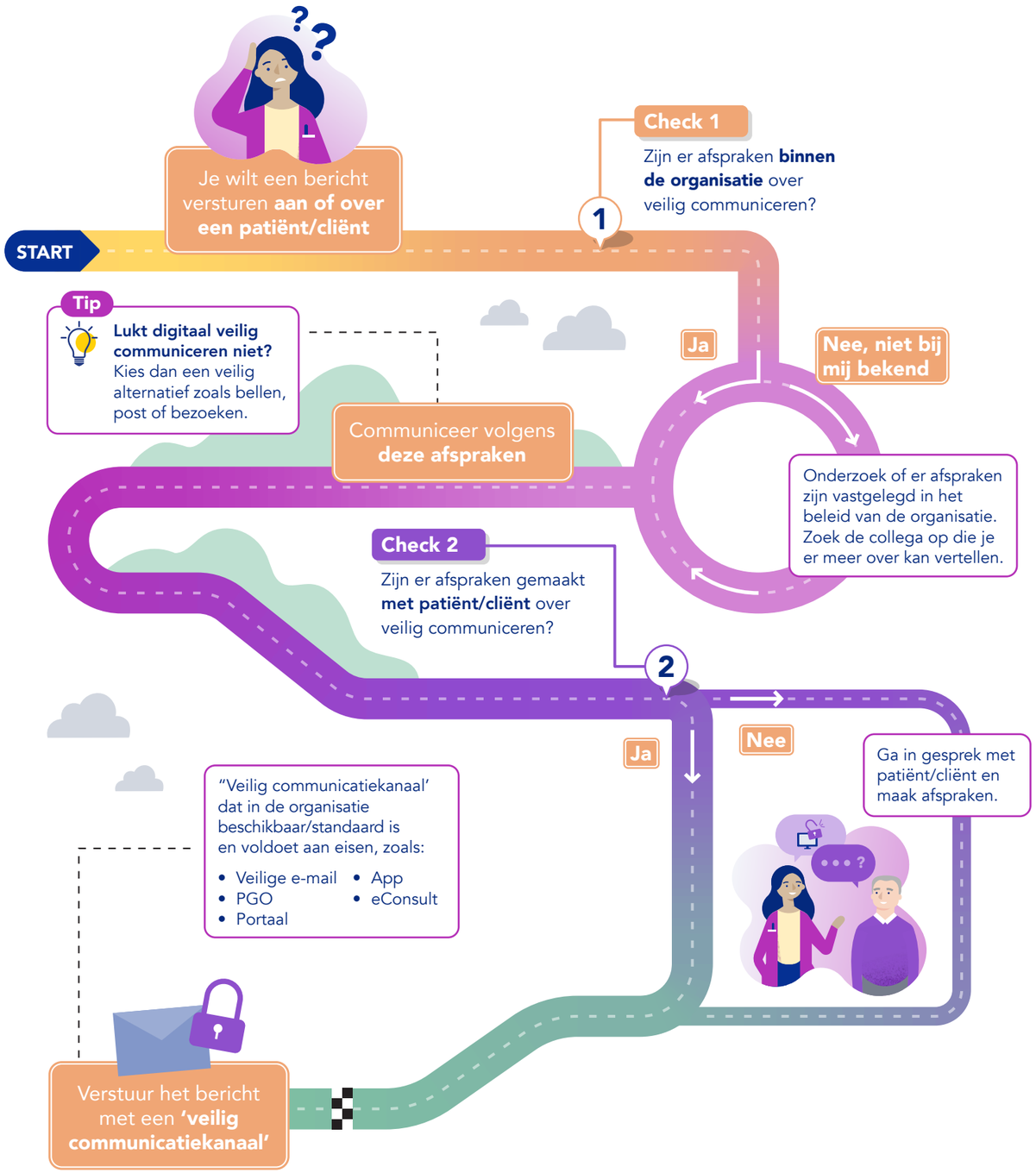

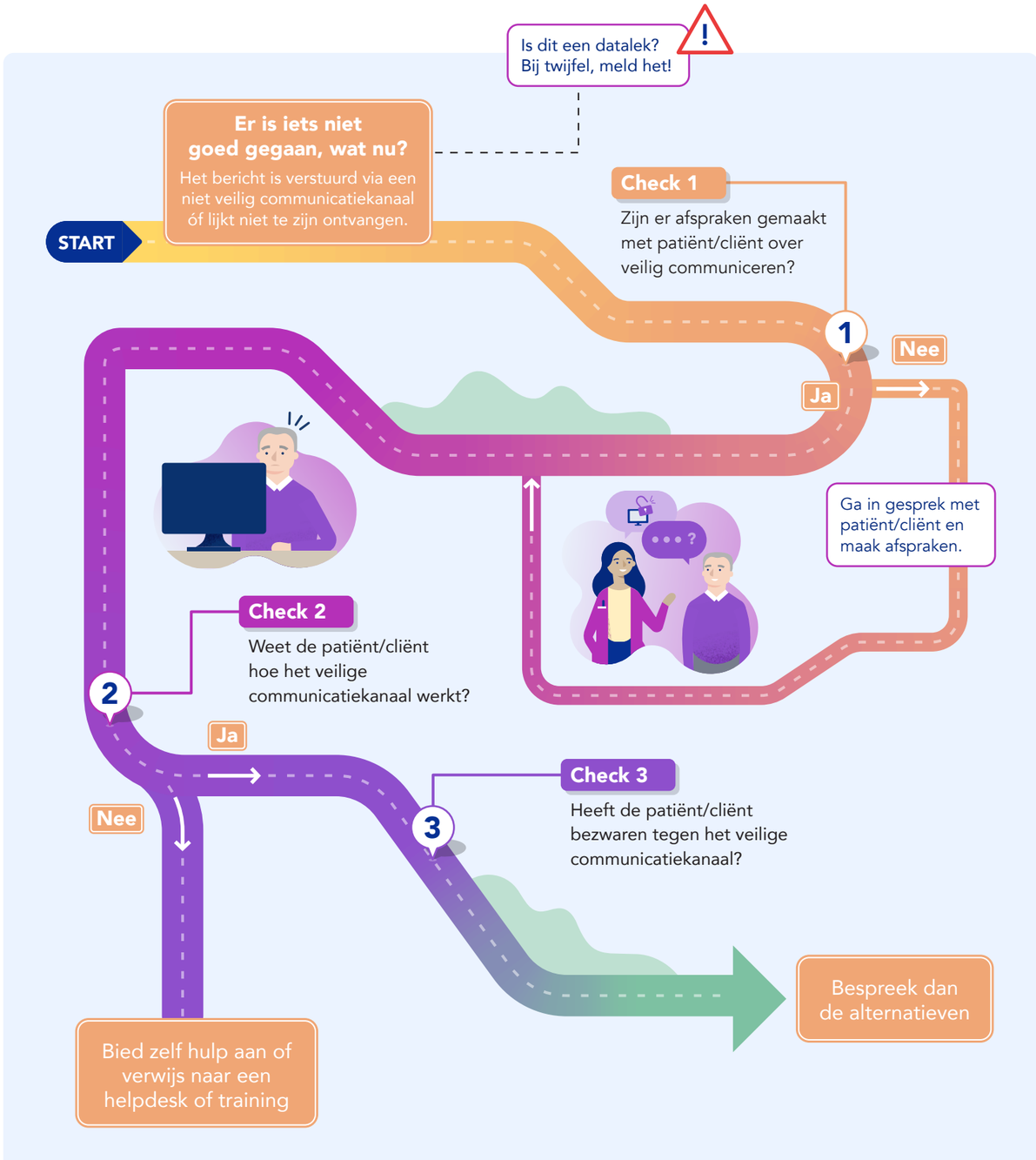

Informatieveilig gedrag in de zorg